

Caas Qardia

Complete work-up of your 2D echocardiography data

- **Comprehensive reporting** according to society standards
- **Vendor-neutral:** analyze all your multi-vendor images
- **Zero-footprint:** access anywhere within the hospital environment by your webbrowser

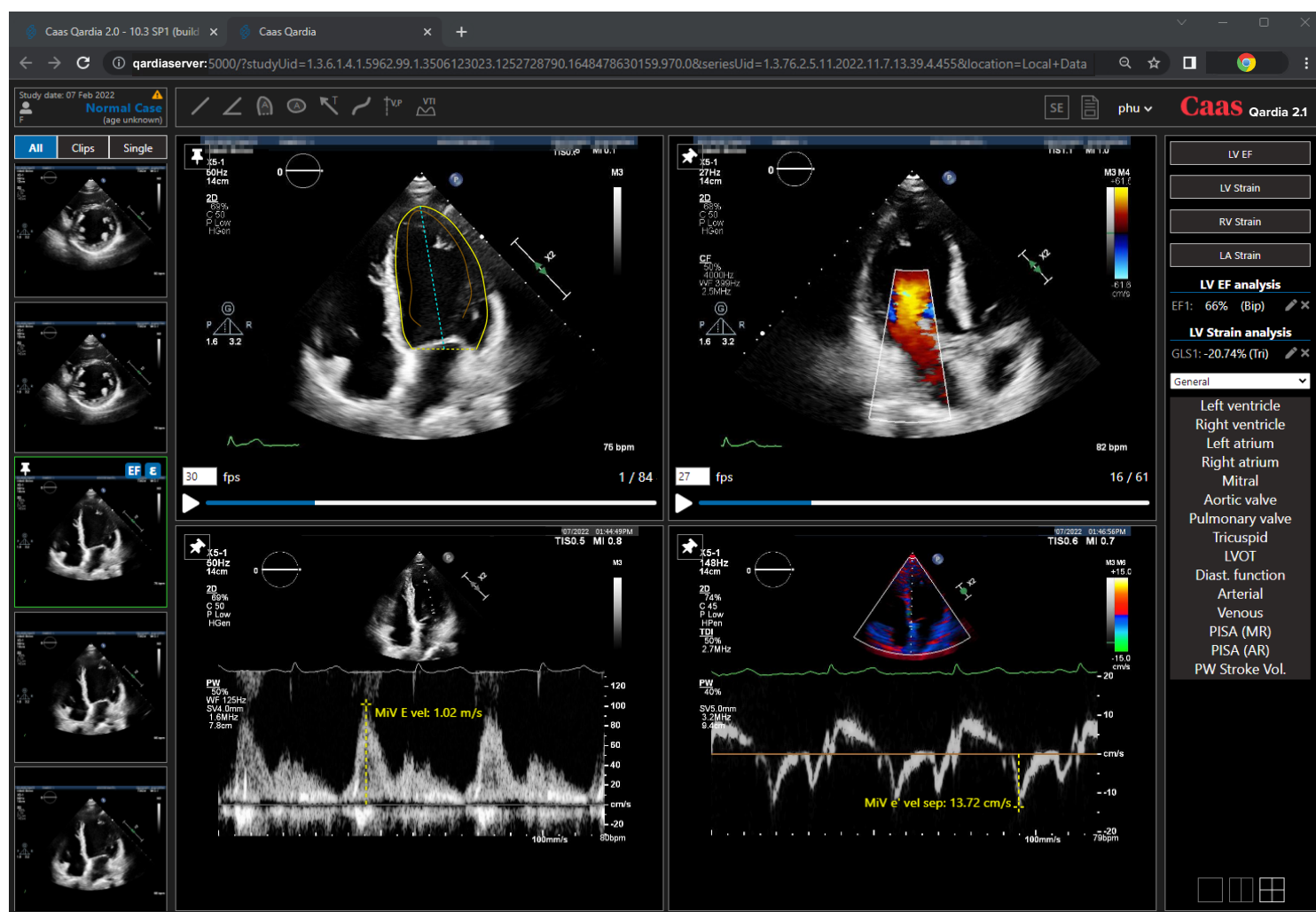

Access by
your web browser



Automated
workflows

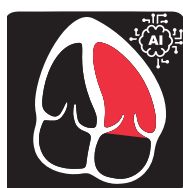

Tailored analysis
protocols

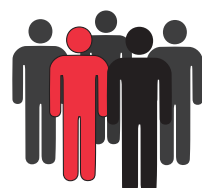

Quality
control

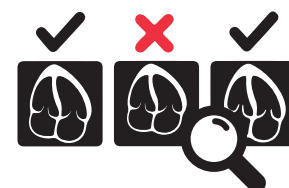

Caas Qardia

Automated strain and ejection fraction

- Myocardial strain analysis (auto LV; RV and LA)
- Automated detection of region of interest for volume assessment

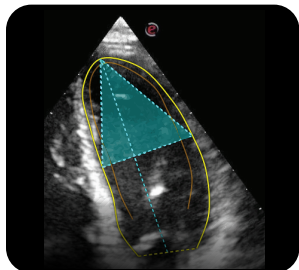

State-of-the-art accuracy
by quality control metrics



Your imaging challenges, our support

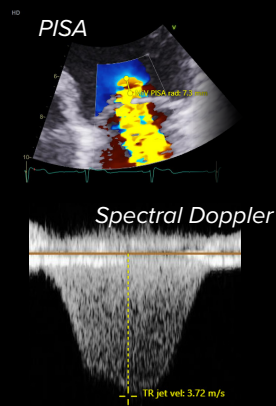
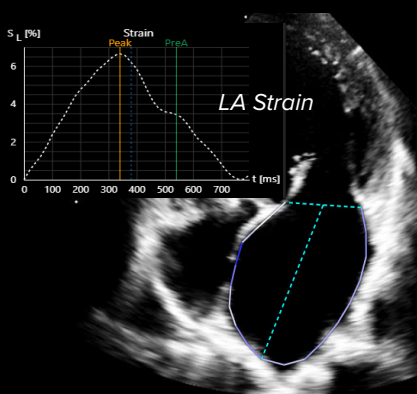

Key parameters for diastolic function and valve disease

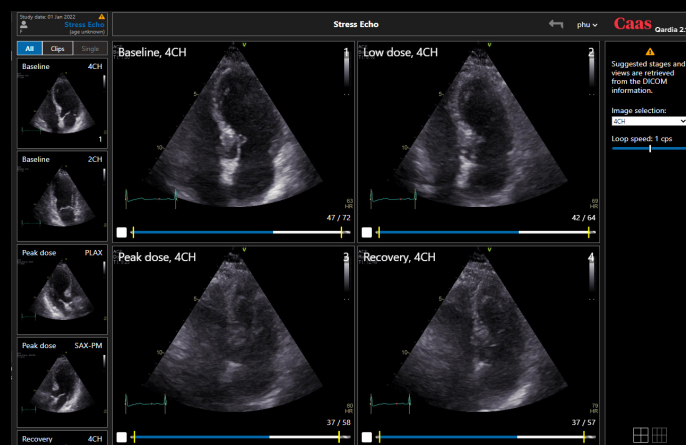

Rapid synchronization of stress echo images

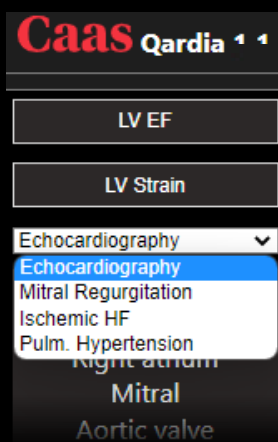

Cookbook style protocols customized to your needs

Diast. function		
✓ MiV E vel	M1: 1.02 m/s	^ +
✓ MiV A vel	M1: 0.39 m/s	^ +
DT		+
✓ MiV e' vel lat	M1: 5.76 cm/s	^ +
✓ MiV a' vel lat		+
✓ MiV e' vel sep	M1: 3.51 cm/s	^ +
✓ MiV a' vel sep		+
LA length(A4C)		+
LA area(A4C)		+

Report Information

Creation date:

Sep 05, 2022

Analyst name:

phu

SOP:

Echocardiography

Institution name:

Pie Medical Imaging

Institution address:

Philipsweg 1, Maastricht

Department name:

Caas Qard

report

Study Information

Name:

Normal C

Date of birth:

-

Accession number:

Caas Qard

Height:

180 cm

Weight:

70 kg

Sonographer:

-

Referring physician:

-

Indication:

-

LV Strain Analysis - Global Results

Longitudinal Strain

Result	Meas 1	Meas 2	Meas 3	Meas 4	Meas 5	Median
GLS Avg (%)	-19.15	-18.81	-19.55	-	-	-19.15
GLS A3C (%)	-18.44	-20.01	-19.04	-	-	-19.04
GLS A4C (%)	-19.81	-16.68	-19.58	-	-	-19.58
GLS A2C (%)	-19.20	-19.75	-20.02	-	-	-19.75
Index	Peak	Peak	Peak	-	-	-
Time To Peak Avg (ms)	377	357	378	-	-	377

Longitudinal Displacement

Result	Meas 1	Meas 2	Meas 3	Meas 4	Meas 5	Median
Displacement Avg (mm)	8.32	8.04	8.28	-	-	8.28
Index	Peak	Peak	Peak	-	-	-
Time To Peak Avg (ms)	366	357	367	-	-	366

Concise reporting pushed to your PACS system



Pie Medical Imaging develops, produces and sells products in accordance with international accepted standards. The regulatory approval status of CAAS Qardia or any of its features may vary per region. Please contact: regulatory@pie.nl to learn if clinical use of CAAS Qardia or any specific features is allowed in your region.

Scan QR code for more information or a free demo license.



PIE
MEDICAL
IMAGING